

Old SR 74 Widening Project Detour Map

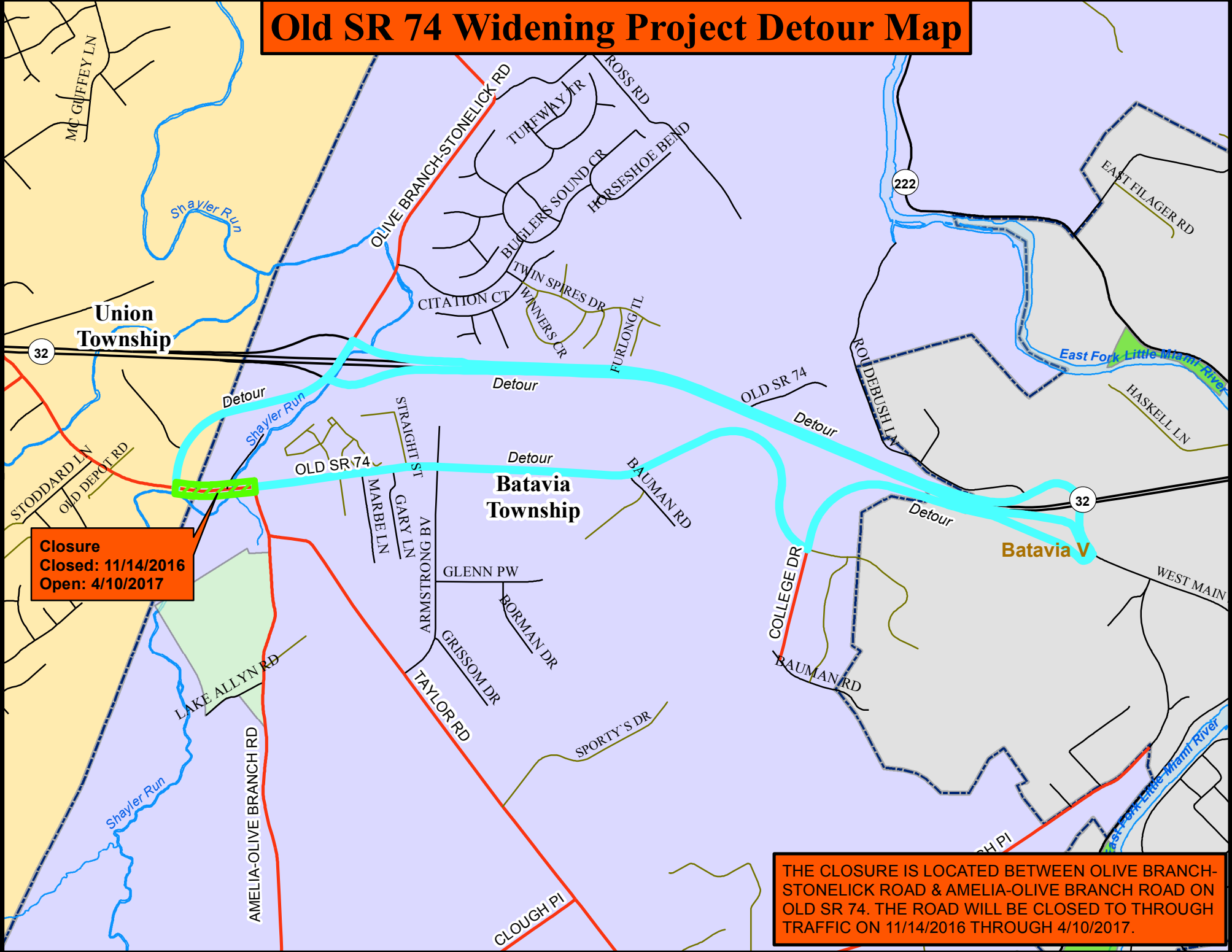

Closure
Closed: 11/14/2016
Open: 4/10/2017

THE CLOSURE IS LOCATED BETWEEN OLIVE BRANCH-STONELICK ROAD & AMELIA-OLIVE BRANCH ROAD ON OLD SR 74. THE ROAD WILL BE CLOSED TO THROUGH TRAFFIC ON 11/14/2016 THROUGH 4/10/2017.