

# BRANCH HILL - GUINEA WIDENING: PHASE 2

Expected timing: July 9 through Sept. 15

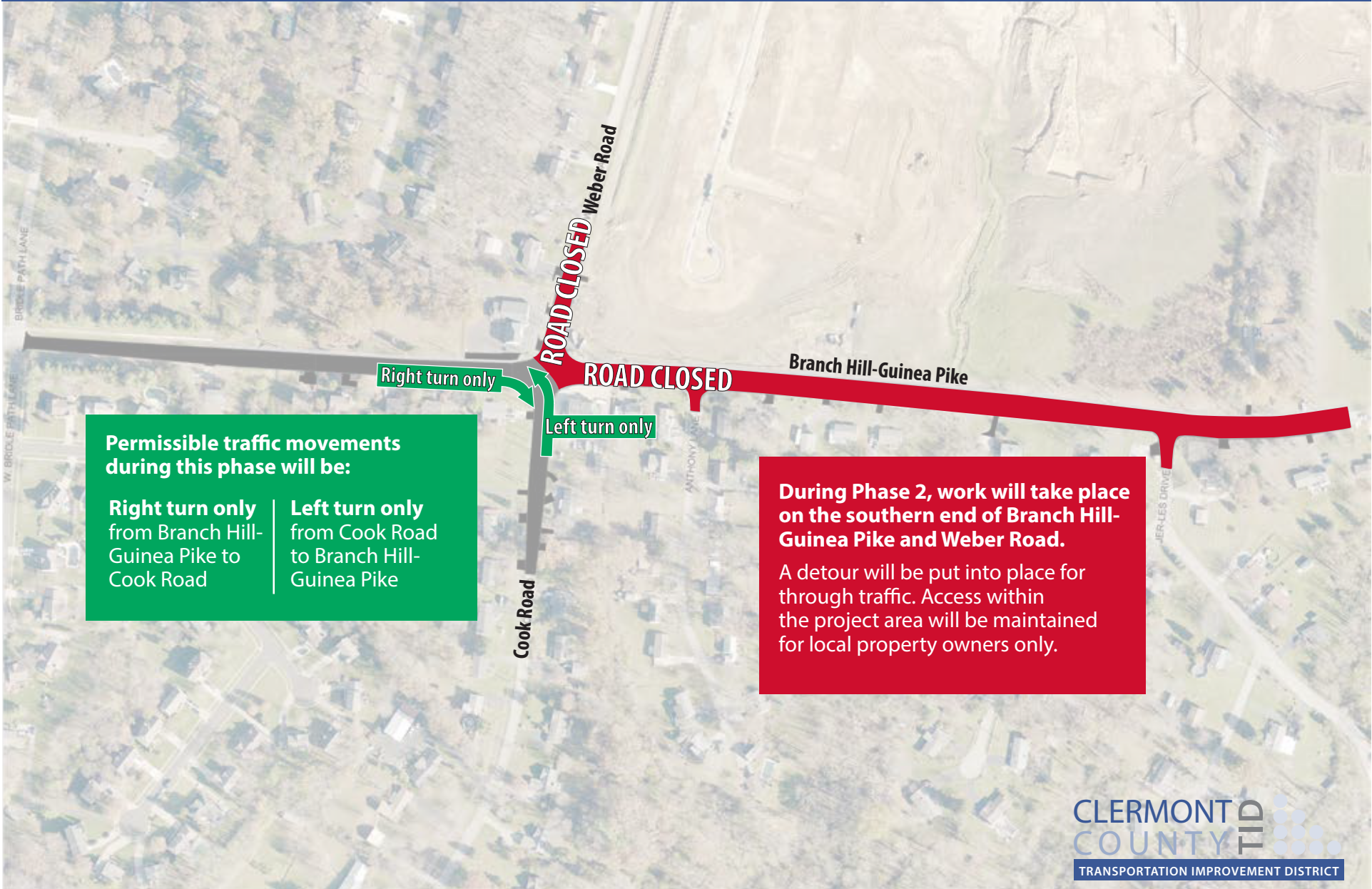

**Permissible traffic movements during this phase will be:**

<b>Right turn only</b> from Branch Hill-Guinea Pike to Cook Road	<b>Left turn only</b> from Cook Road to Branch Hill-Guinea Pike
---	--

**During Phase 2, work will take place on the southern end of Branch Hill-Guinea Pike and Weber Road.**

A detour will be put into place for through traffic. Access within the project area will be maintained for local property owners only.