Branch Hill-Guinea Pike at Jer Les Detour Map

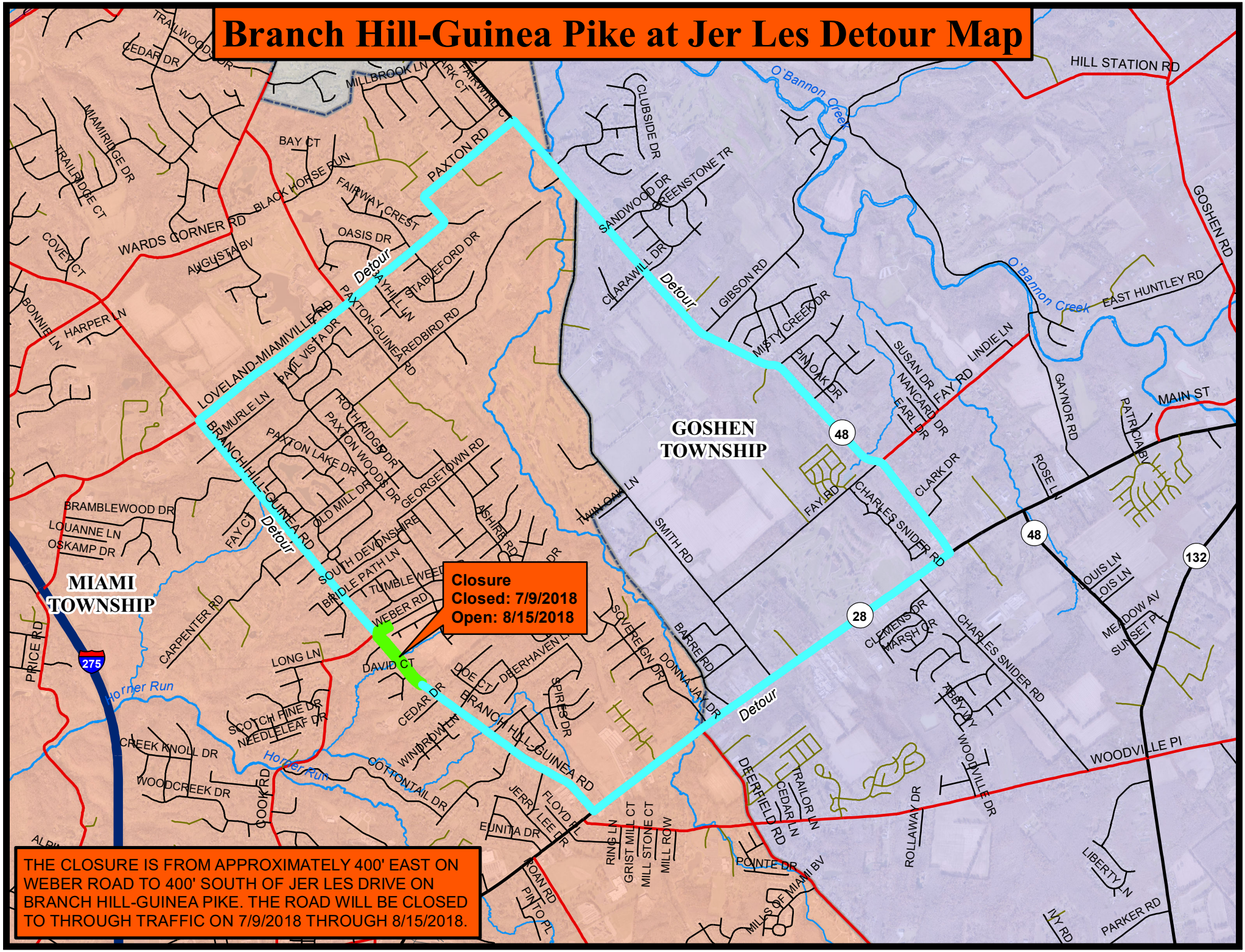

THE CLOSURE IS FROM APPROXIMATELY 400' EAST ON WEBER ROAD TO 400' SOUTH OF JER LES DRIVE ON BRANCH HILL-GUINEA PIKE. THE ROAD WILL BE CLOSED TO THROUGH TRAFFIC ON 7/9/2018 THROUGH 8/15/2018.