Old SR 74 Project Alternate Truck Detour
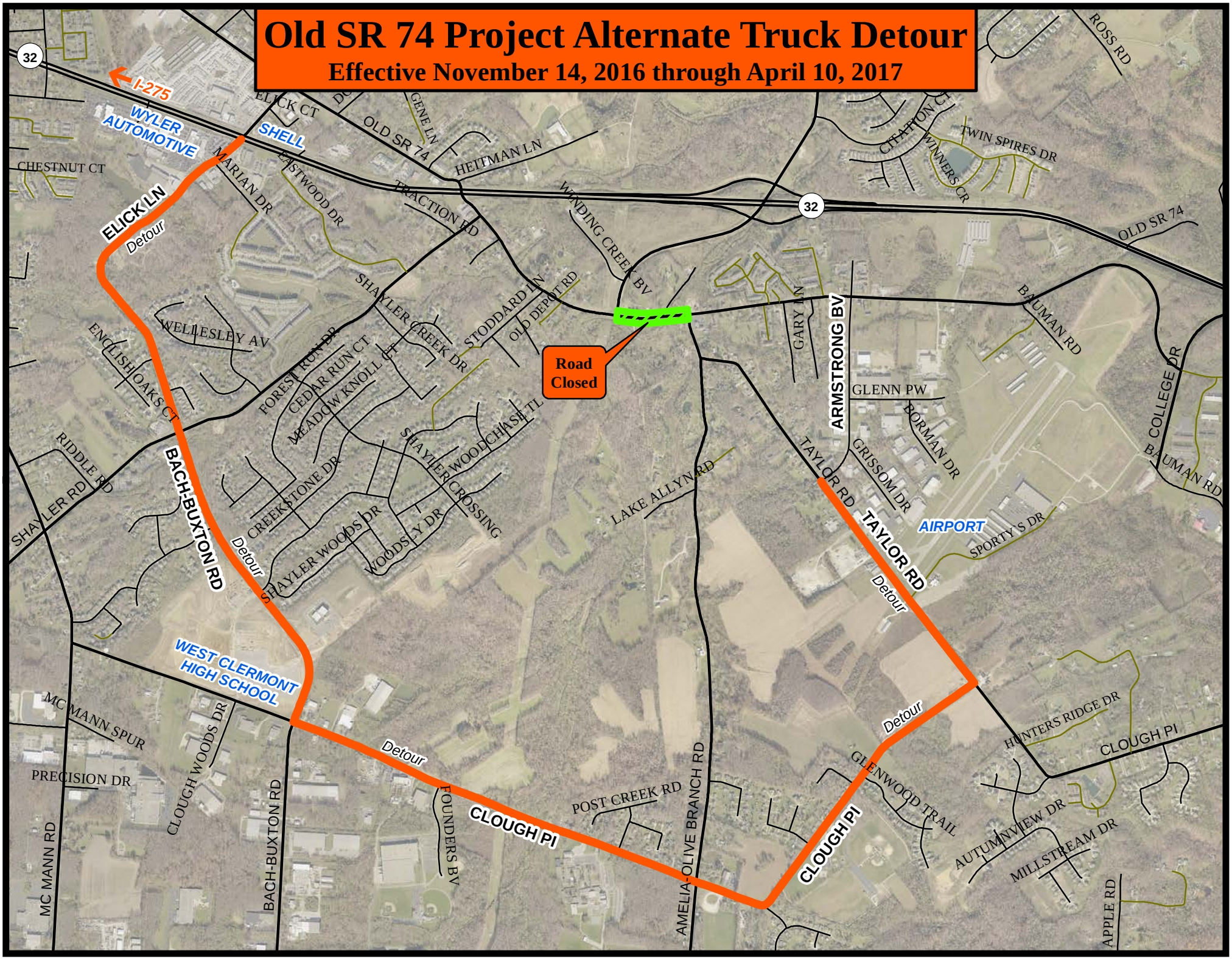
Effective November 14, 2016 through April 10, 2017