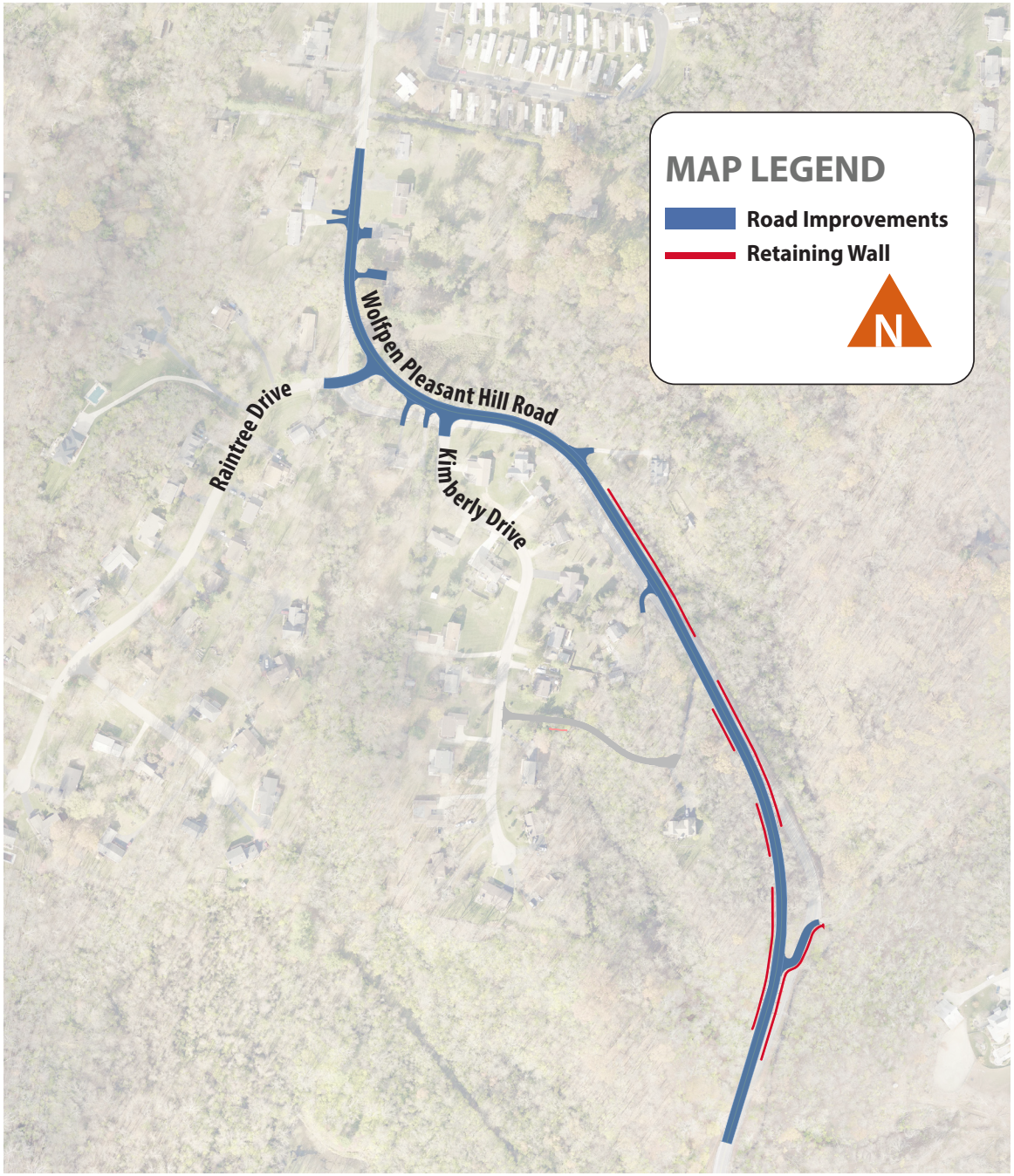
MAP LEGEND
Road Improvements
Retaining Wall
N
Wolfpen Pleasant Hill Road
Raintree Drive
Kimberly Drive